

Name: \_\_\_\_\_ Section: \_\_\_\_\_

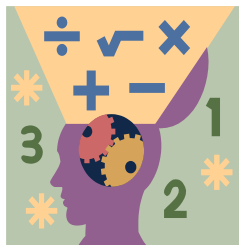

### Homework

Greetings, Scholar and Parents! We have finally finished working with our HMH GoMath! Book and are moving onto our new platform, **Big Ideas Math**. Below is your guide on how to access and login to Big Ideas Math, along with a list of which assignments need to be submitted.

#### HOW TO ACCESS BIG IDEAS

1. Go to <https://bigideasmath.com>
2. Your login information is the following:
  - USERNAME: <YourArchieLogin>@archimedean.org **NO CAPITAL LETTERS.**
  - PASSWORD: Archie199 **THE LETTER A IS CAPITAL.**
  - **YOUR INFORMATION IS CASE-SENSITIVE. PLEASE MAKE SURE YOU FOLLOW THE NOTES ABOVE.**

### Notes

**This homework assignments on BigIdeas are due on different days. Please follow these due dates.**

Students must prove and show all their work in the provide space. Scholars should use a separate sheet of paper if they need additional space. Failure to show work or packets submitted after the due date will result in a lower grade. If a scholar struggles with a lesson, they can review the daily lesson on HMH. Please feel free to contact me with any questions or concerns at [peter.vanegas@archimedean.org](mailto:peter.vanegas@archimedean.org).

|                  |                        |   |
|------------------|------------------------|---|
| <u>Monday</u>    | March 30 <sup>th</sup> | <b>Big Ideas - Dividing Decimals (Due Thursday)</b>       |
| <u>Tuesday</u>   | March 31 <sup>st</sup> | <b>Complete Dividing Decimals and Assignment Catch-up</b> |
| <u>Wednesday</u> | April 1 <sup>st</sup>  | Mini-Quiz: Dividing Decimals                              |
| <u>Thursday</u>  | April 2 <sup>nd</sup>  | <b>PM3 FAST – WRITING. No additional work.</b>            |
| <u>Friday</u>    | April 3 <sup>rd</sup>  | No school!  |