

Name: _____ Section: _____

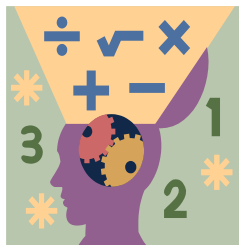

Homework

Greetings, Scholar and Parents! We have finally finished working with our HMH GoMath! Book and are moving onto our new platform, **Big Ideas Math**. Below is your guide on how to access and login to Big Ideas Math, along with a list of which assignments need to be submitted.

HOW TO ACCESS BIG IDEAS

1. Go to <https://bigideasmath.com>
2. Your login information is the following:
 - USERNAME: <YourArchieLogin>@archimedean.org **NO CAPITAL LETTERS.**
 - PASSWORD: Archie199 **THE LETTER A IS CAPITAL.**
 - **YOUR INFORMATION IS CASE-SENSITIVE. PLEASE MAKE SURE YOU FOLLOW THE NOTES ABOVE.**

Notes

This homework assignments on BigIdeas are due on different days. Please follow these due dates.

Students must prove and show all their work in the provide space. Scholars should use a separate sheet of paper if they need additional space. Failure to show work or packets submitted after the due date will result in a lower grade. If a scholar struggles with a lesson, they can review the daily lesson on HMH. Please feel free to contact me with any questions or concerns at peter.vanegas@archimedean.org.

<u>Monday</u>	March 23 rd	Fun Day! No Assignments.
<u>Tuesday</u>	March 24 th	BIG IDEAS – Multiplying Decimals Due Thursday.
<u>Wednesday</u>	March 25 th	Work on Multiplying Decimals if on Fieldtrip.
<u>Thursday</u>	March 26 th	In-Class Practice. No additional work.
<u>Friday</u>	March 27 th	QUIZ DAY – Add, Sub, Mult. Decimals