

Name: _____ Section: _____

First Grade

American Math Homework #12



This week in class, we will finish **Chapter 6: Addition Strategies**. We will continue working on addition strategies, adding on to 10 and making tens to add.

There will be a quiz on **Friday, November 14th**. To review for the test, scholars can use last week's and this week's homework, Cinemath, the IXL lessons below, as well as additional resources posted on Archie.

Scholars have access to the IXL math platform for additional practice and reinforcement of the daily lesson. There is no limit to how many times scholars can review the lessons. Below, please find practice modules scholars can complete from home to develop a deeper understanding of the daily lesson.

- P.3 - P.6 - P.9 - R.2
- P.4 - P.7 - Q.10
- P.5 - P.8 - Q.12

Vocabulary

- Add
- Addends
- Addition
- Equation
- Sum
- Doubles
- Bar Model

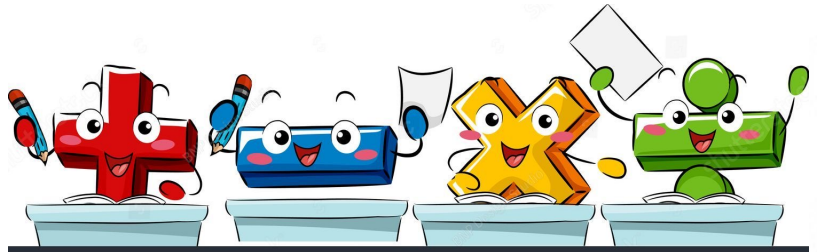

Notes

Students **MUST** prove and show all their work. If additional space is needed, please feel free to attach lined paper to the homework packet. **Failure to show your work will result in a lower grade.** Please complete the homework to the best of your abilities.

<u>Monday</u>	November 10 th – Page 315	_____
<u>Tuesday</u>	November 11 th – Page 316	_____
<u>Wednesday</u>	November 12 th – Page 317	_____
<u>Thursday</u>	November 13 th – Page 318	_____
<u>Friday</u>	November 14 th – No Homework	_____

Name _____

Chapter Review

1. Add.

$$\begin{array}{r} 3 \\ + 3 \\ \hline \end{array}$$

$$\begin{array}{r} 7 \\ + 7 \\ \hline \end{array}$$

$$\begin{array}{r} 9 \\ + 9 \\ \hline \end{array}$$

2. Write a doubles fact with a sum of 12.

$$\underline{\quad\quad} + \underline{\quad\quad} = 12$$

3. The cubes show a doubles fact. Choose the doubles fact and the sum.

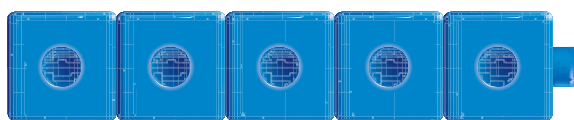

$$\underline{\quad\quad} + \begin{array}{|c|} \hline 5 \\ \hline 6 \\ \hline \end{array} = \begin{array}{|c|} \hline 10 \\ \hline 12 \\ \hline \end{array}$$

4. There are 3 red leaves. There are 4 yellow leaves.
How many leaves in all?

Use a double to add. Write the missing numbers.

$$3 + 4 = \square + \square + \square$$

$$\text{So, } 3 + 4 = \square.$$

-
5. Choose all the doubles facts that can help you solve $8 + 7$.

- $4 + 4 = 8$
- $7 + 7 = 14$
- $8 + 8 = 16$

-
6. Write a count on 2 fact to show a sum of 10.
Then write a doubles fact to show a sum of 10.

$$\square + \square = \square$$

$$\square + \square = \square$$

Name _____

7. Match the models to the equations.

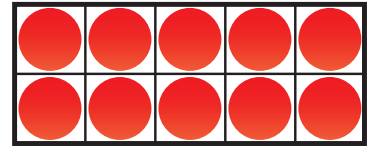
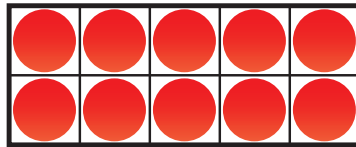
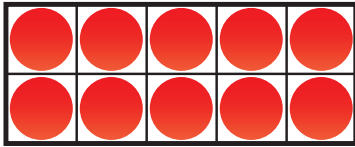

•

•

•

•

•

•

$$10 + 3 = 13$$

$$10 + 1 = 11$$

$$10 + 0 = 10$$

8. The model shows $8 + 5 = 13$.

Write the 10 fact that has the same sum.

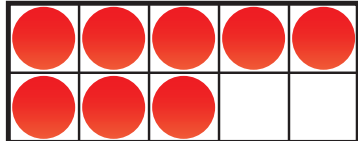

$$\square + \square = \square$$

9. Does the addition show how to make a ten to add? Choose Yes or No.

$$7 + 3 + 2$$

Yes

No

$$7 + 5 + 5$$

Yes

No

$$5 + 4 + 7$$

Yes

No

10. Solve.

$10 + 6$ has the same sum as _____ + 8.

$10 + 4$ has the same sum as $9 +$ _____.

$10 + 1$ has the same sum as _____ + 7.

11. Circle the greater addend.
Count on to find the sum.

$$\begin{array}{r} 8 \\ + 5 \\ \hline \end{array}$$

$$\begin{array}{r} 2 \\ + 7 \\ \hline \end{array}$$

$$\begin{array}{r} 3 \\ + 9 \\ \hline \end{array}$$

12. There are 4 baby birds and 3 adult birds.
How many birds are there?
Draw a picture to solve. Then write the equation.

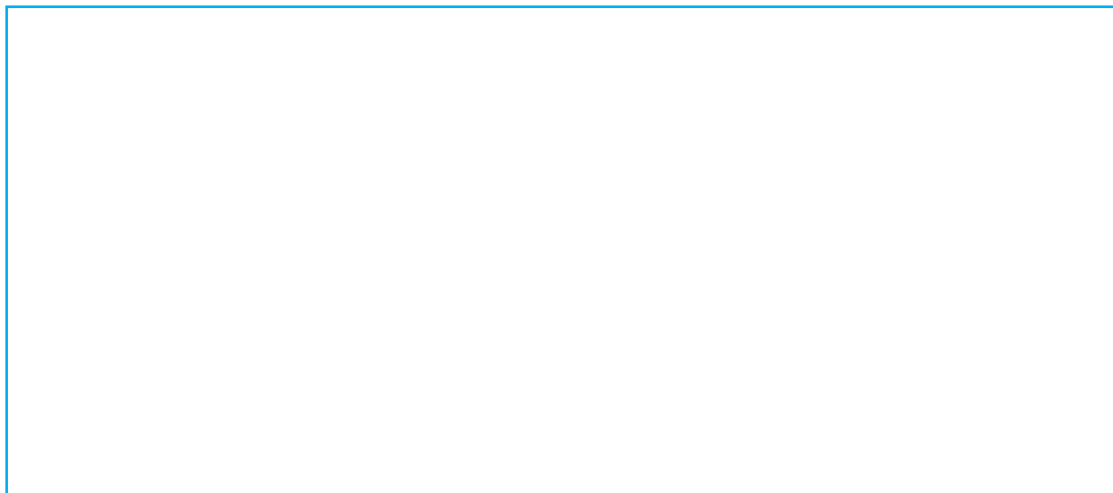

$$\underline{\quad} + \underline{\quad} = \underline{\quad}$$