

Name: _____ Section: _____

First Grade

American Math Homework #10



This week in class, we will finish **Chapter 3: Comparing Numbers**. We will practice using greater than, less than, and equal to symbols, as well as ordering numbers from least to greatest and greatest to least on a number line.

There will be a test on **Thursday, October 30th**, covering material from Chapter 3. To review for the test, scholars can use last week's and this week's homework, Cinemath, the IXL lessons below, as well as additional resources posted on Archie.

Scholars have access to the IXL math platform for additional practice and reinforcement of the daily lesson. There is no limit to how many times scholars can review the lessons. Below, please find practice modules scholars can complete from home to develop a deeper understanding of the daily lesson.

- BB.1 - BB.3 - BB.5 - BB. Compare numbers using number lines
- BB.2 - BB.4 - BB.6

Vocabulary

- Greater than
- Less than
- Equal to
- Number Line

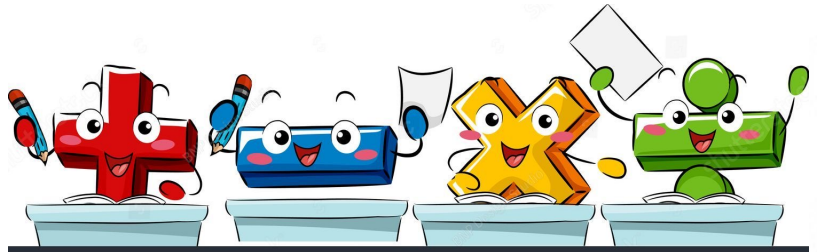

Notes

Students **MUST** prove and show all their work. If additional space is needed, please feel free to attach lined paper to the homework packet. **Failure to show your work will result in a lower grade.** Please complete the homework to the best of your abilities.

<u>Monday</u>	October 27 th – Page 139 and 140	_____
<u>Tuesday</u>	October 28 th – Page 141 and 142	_____
<u>Wednesday</u>	October 29 th – Page 356	_____
<u>Thursday</u>	October 30 th – No homework	_____
<u>Friday</u>	October 31 st – No homework	_____

Name _____

Chapter Review

1. Is the comparison true? Choose Yes or No.

54 is greater than 45.

 Yes

 No

37 is greater than 29.

 Yes

 No

$29 > 43$

 Yes

 No

$55 > 45$

 Yes

 No

2. Choose all the numbers that are less than 71.

 62

 80

 70

 49

3. Circle the symbol that makes the comparison true.



46

>

<

=

58

4. Nabila has these number cards. Write each number in the box to show **less than** 33 or **greater than** 33.



less than 33	greater than 33

-
5. Use place value and the number line to **plot** the numbers. Then write the numbers in order.

56 81 38



least

greatest

-
6. Write a number that is less than 30.

How do you know your number is less than 30?

Name _____

7. Choose all the comparisons that are true.

- $35 < 47$
 - $24 = 39$
 - $14 > 41$
 - $48 = 48$
 - $23 > 21$
-

8. Wendell circles the numbers that are less than 87 or greater than 91. Which numbers does Wendell circle?

86

88

89

90

92

Wendell circles _____ and _____.

9. Which shows the numbers in order from greatest to least?

- 39, 17, 70
- 68, 44, 52
- 94, 45, 26

10. Is the comparison true? Choose Yes or No.

49 is greater than 57. Yes No

54 is greater than 53. Yes No

$60 > 50$ Yes No

$72 > 68$ Yes No

11. Write $<$, $>$, or $=$ to compare the numbers.

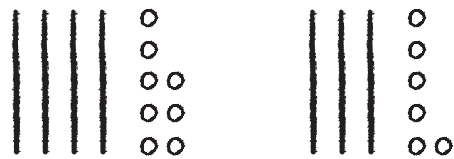

48 _____ 36

How do the drawings help you compare the numbers?

12. Circle the words that make the sentence true.

88 is greater than
less than
equal to 90.

1.

_____ is between 43 and 45.

_____ is between 79 and 81.

26 is between _____ and _____.

61 is between _____ and _____.

Use the jerseys to answer the questions.



2. Order the jersey numbers from least to greatest.

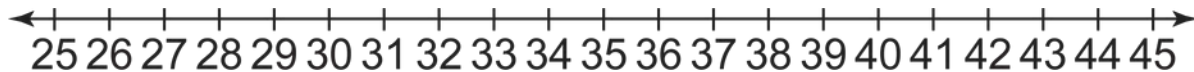

_____, _____, _____

The number on your basketball jersey is less than 30. Circle the jersey that can be yours?

3. Newton's jersey number is greater than 30, but less than 40. Draw a line under his jersey.

4. 30 is between _____ and _____.