

Name: _____ Section: _____

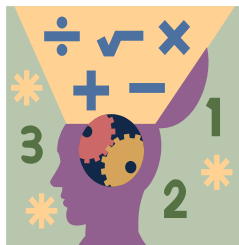

Homework

Greetings Scholar and Parents. We have transitioned fully over to the online platform of BigIdeas. As a reminder, the USERNAME for all users is their ArchieUsername@archimedean.org. Please change these passwords appropriately.

Extra Practice

Additional practice for the daily lessons is available on IXL. To access extra practice, please have your child login into IXL. Under the **“What should I work on”** section, scholars will find Teacher Assigned Lessons. From there, you will see a list of lessons reinforcing the daily skills.

- [Compare and convert customary units of weight](#)
- [Compare and convert metric units of length](#)
- [Compare and convert metric units of mass](#)
- [Compare and convert metric units of volume](#)
- [Multi-step problems with customary unit conversions](#)
- [Multi-step problems with metric unit conversions](#)

Notes

This week, all required BigIdeas Practices should be done by Sunday, May 4th. Students must prove and show all their work in the provide space. Scholars should use a separate sheet of paper if they need additional space. Failure to show work or packets submitted after the due date will result in a lower grade. If a scholar struggles with a lesson, they can review the daily lesson on HMH. Please feel free to contact me with any questions or concerns at peter.vanegas@archimedean.org.

<u>Monday</u>	April 28 th	BigIdeas: Converting with Customary Units
<u>Tuesday</u>	April 29 th	BigIdeas: Converting with Metric Units
<u>Wednesday</u>	April 30 th	BigIdeas: Fraction Addition Part I
<u>Thursday</u>	May 1 st	UNIT CONVERSION RETEST
<u>Friday</u>	May 2 nd	BigIdeas: Fraction Addition Part II (Same Assignment as Wednesday).