

Mrs. Jazmin's ELA Homework

Week of 03/24-03/28

Section: _____

Name: _____

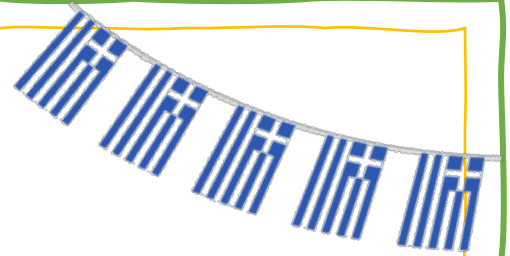

Homework Directions:

- Read for 20 minutes and fill in your Reading Log every day.
- Practice reading and writing the weekly Spelling Words and Sight Words.
- Complete the attached worksheets and turn in this homework packet on Friday.
- Complete 45 minutes of iReady every week!

Reminders:

- Students need to bring their iPads fully charged every day.
- Please check your Archimedean folder every night for papers to either leave at home or complete and return to school.
- Please remember that students should be able to spell the sight words along with spelling words.

Assessments:

03/26- Module 5 Sight Words Quiz

Important Dates:

March 25- Greek Independence Day- Wear Blue
March 31- No School- Teacher Planning Day

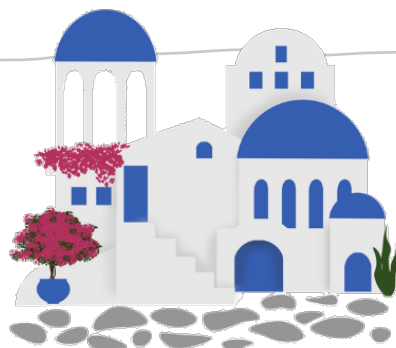

Sections:

1A-1B-1C

HMH Module 5:

Now You See It, Now You Don't

Week 3

Essential Question: Why do light and dark come and go?

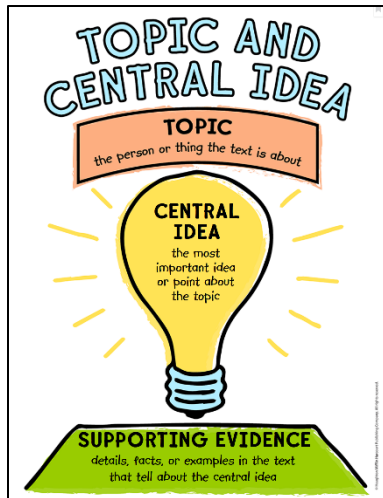

Reading Skills

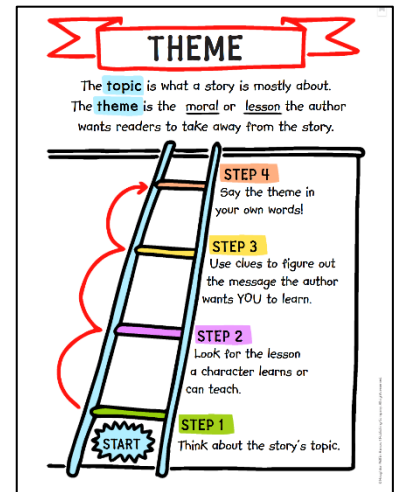
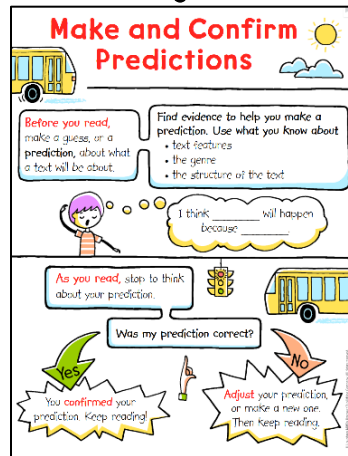

Phonics - Final Blends Spelling Words:

- | | |
|---------|------------|
| 1. jump | 7. trap |
| 2. lamp | 8. drum |
| 3. went | 9. trip |
| 4. fast | 10. grin |
| 5. must | 11. pants |
| 6. ant | 12. jumped |

Sight Words:

- | | |
|------------|---------|
| 1. teacher | 5. long |
| 2. laugh | 6. any |
| 3. think | 7. pull |
| 4. more | 8. done |

Weekly HMH Story:

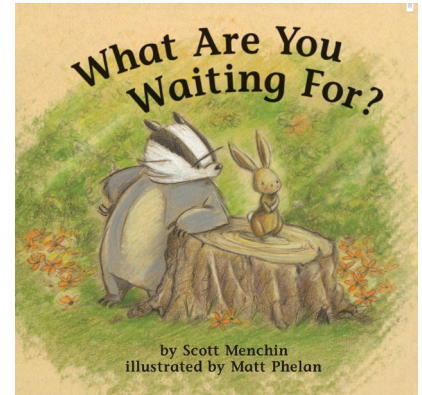

Vocabulary:

Big Idea Words: solar, orbit, period

Vocabulary Skill: Suffixes -ly and -ful

Story Vocabulary: early, waiting, touched, sloppy, blink

Fluency

Intonation

Writing

Imaginative
Story

Grammar

The Verb Be

Social Studies

Now and Then

Required Weekly Spelling & Sight Word Practice

You are required to complete and turn in your weekly spelling word and sight word practice.

On the next page, you will find 15 choices of activities to practice your weekly words. Please select **ONE** activity to complete on a separate piece of paper.

Please attach your completed practice to this homework packet before turning it in.

This will be a graded homework assignment.

You **MUST** practice writing your sight words **AND** spelling words.

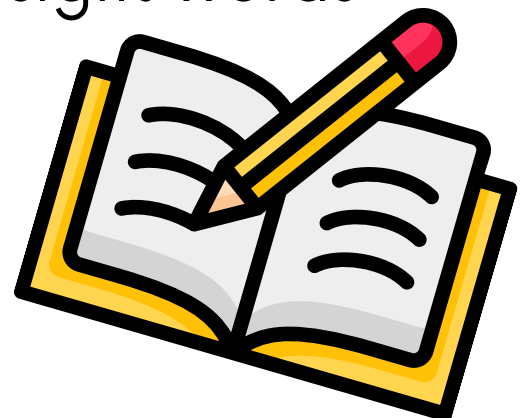

Weekly Reading Log

March 24-28



*Please ✓ one

	Book Title	Author	Read to Self	Read to Parent	Parent's Initials
Monday 20 Minutes	I chose to read:				
Tuesday 20 Minutes	I chose to read:				
Wednesday 20 Minutes	I chose to read:				
Thursday 20 Minutes	I chose to read:				

Pick a book of your choice and complete the "Book Report"

BOOK REVIEW

of

AUTHOR:

RATING: ★ ★ ★ ★ ★

BOOK COVER (F/NF)

MY FAVORITE PART

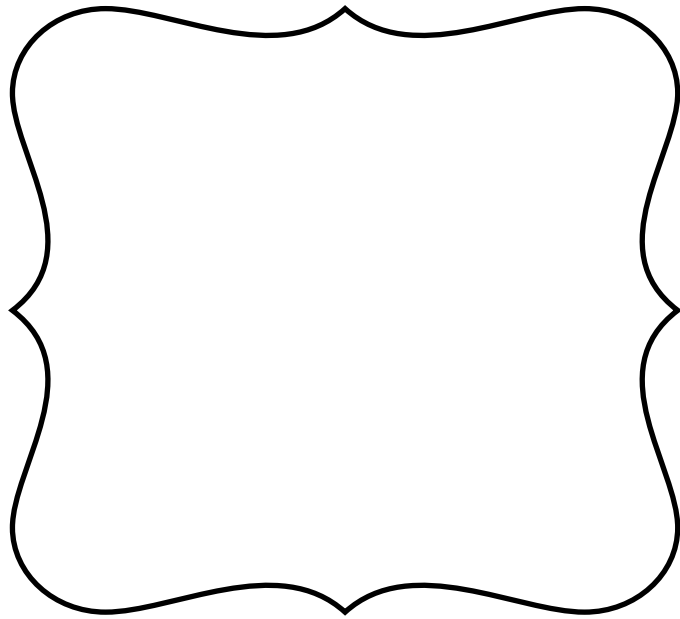

MY RATING

I rated this book _____ stars because:

NAME:

DATE:

Module 5 Sight Word Quiz

around

came

come

found

other

people

two

worked

again

away

because

cold

fall

full

or

pretty

any

done

laugh

long

more

pull

teacher

think

Name_____

Date_____

Final Blends

Directions: Complete the words with the correct ending.

-mp

-st

-nd

-nt



ha__



pa__

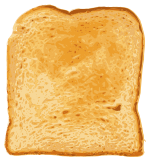

toa__



wi__



te__



ne__

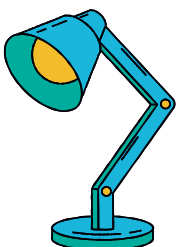

la__



ju__



Ice Cream

When you think about different flavors of ice cream, you may imagine chocolate, vanilla, and strawberry. But have you ever heard of ice cream with lobster in it? A shop in Bar Harbor, Maine serves Lobster Ice Cream, which has real lobster pieces cooked, buttered, and folded into a buttery vanilla ice cream. A shop in New York tries out new one-of-a-kind ice cream flavors each day. Some of their creations include Garlic Ice Cream, Pizza Ice Cream, and Corn on the Cob Ice Cream. For Thanksgiving, you can have your turkey dinner and dessert all in one at another New York shop that makes Fresh Brown Turkey Ice Cream. If you are feeling really adventurous, you can make your way to Namja Town, an amusement park in Tokyo, Japan that serves Squid Ice Cream, Cow Tongue Ice Cream, and even Raw Horse Flesh Ice Cream!

--	--	--



What is the main idea of the story?

- 1) Namja Town is in Tokyo, Japan.
- 2) Ice cream can come in many unique flavors.
- 3) You can get Garlic Ice Cream in New York.
- 4) Chocolate and vanilla are the most popular.



Describe Lobster Ice Cream.



Which detail supports the main idea?

- 1) A shop in New York serves Pizza Ice Cream.
- 2) Namja Town is an amusement park.
- 3) Most people like vanilla ice cream.
- 4) Cow Tongue Ice Cream is not good.



What ice cream can you get at Namja Town? _____

Make an inference. Which flavor of ice cream would you expect to find at Namja Town?

Oreo Octopus Orange

Circle words or phrases in the passage that gave you a clue.



Suffixes



A **suffix** is a group of letters added to the **end** of a word.

A **suffix** changes the word's meaning.

-ful is a suffix

-ly is a suffix

Add **suffixes** to the words below, like this: color + ful = colorful

help	+	ful	=
sad	+	ly	=
.....	+	ly	=	badly
care	+	=	careful
.....	+	ful	=	hopeful
friend	+	=	friendly
thought	+	ful	=

Choose words from the box to complete these sentences.

careful quickly quietly loudly slowly

Jim is a quick writer.



He writes

"Please be quiet!" said Miss.



"Work"

Tim is a slow reader.



He reads

Lila takes care with her work.



She is

Peter has a loud voice.



He talks