

Open House!

Am. Math

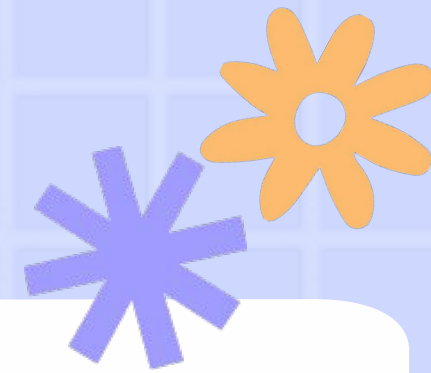

Archimedean Academy
Kindergarten
2022-2023

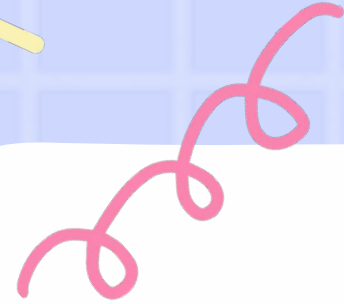
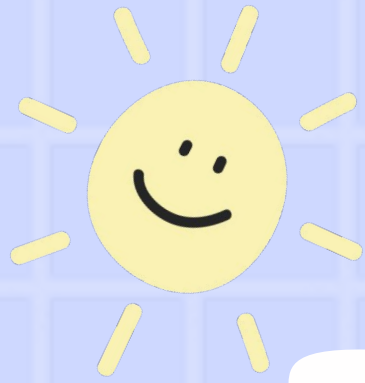
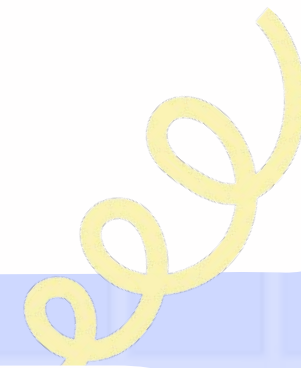
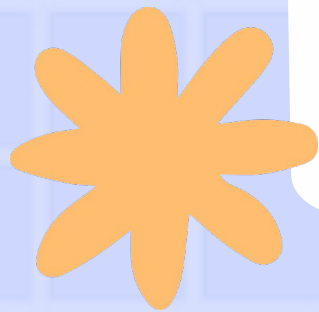

Ms. Silvestros



AGENDA

- Introductions
- Schedule (KC)
- Rules & Rewards/ Behavior (Homeroom)
 - Homework/ Supplies
- Archie HW/Communication
 - Grading Policy



KC Schedule

**Please be
on time to
start at
8am!

Homeroom: KC

KC Schedule

7:30-
8am

**Morning
Drop-off Mod 8**



8-
8:55

Am. Math

Ms. Silvestros
michella.silvestros@archimedean.org



8:55
9:45

Grk Lang

Ms. Eirini
eirini.taratsa@archimedean.org



9:45
10:40

Science

Ms. Boxer
alexa.boxer@archimedean.org



Recess

11-
11:50

Specials

Mr. Sokolakis/ TBD



Lunch

12:20-
2:10

Reading/L.A

Ms. Cardenas
jacqueline.cardenase@archimedean.org



2:10-
2:55

Grk Math

Ms. Nikoletta
nikoletta.drymona@archimedean.org

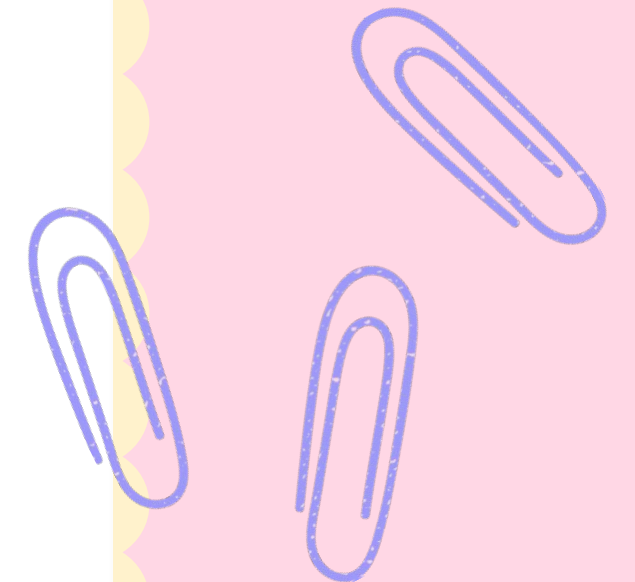

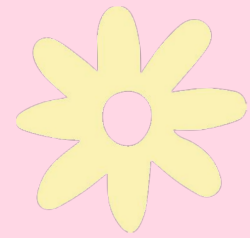

Rules & Rewards

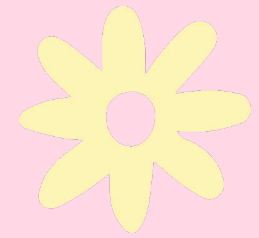

- Rules:

- Raise hand to talk or leave seat
- Follow given directions
- Respect others, respect yourself, respect the school
- Be safe, be kind, and be honest
- Be prepared and ready to learn



- Rewards:

- As positive reinforcement for expected behaviors, the current system in place is that students will receive a “stamp”/tally for each class. If a student has received 5 “stamps” for each teacher class for the previous week, they will be able to redeem them for treasure box.



Behavior Management Plan

- Behavior Management Plan:
 - 1st Warning: Verbal Warning and redirection. Student will be reminded of rules and expected behaviors.
 - 2nd Warning: Parent contact via email by teacher.
 - 3rd Warning: Loss of privilege and follow-up email to parents.
 - 4th Warning: If behavior persists, a parent-teacher conference with the kindergarten team will be requested.
 - 5th Warning: Referral to student support team, including parent contact and written referral form prior to being sent to counselor, ESE Specialist, or Administration.



H O M E W O R K

Homework Policy



American Math - Ms. Silvestros

Homework

- American Math HW will be posted on Mondays and due on Friday.
- No HW on Fridays /due date..

*Subject to change on weeks with holidays/ teacher Planning days.

Each day late will receive an incremental late grade. After 1 week late, it is a 0% (Z).

Supplies

- Am Math folder:
green
- pencil pouch
- with supplies (sharpened pencils, erasers, crayons.

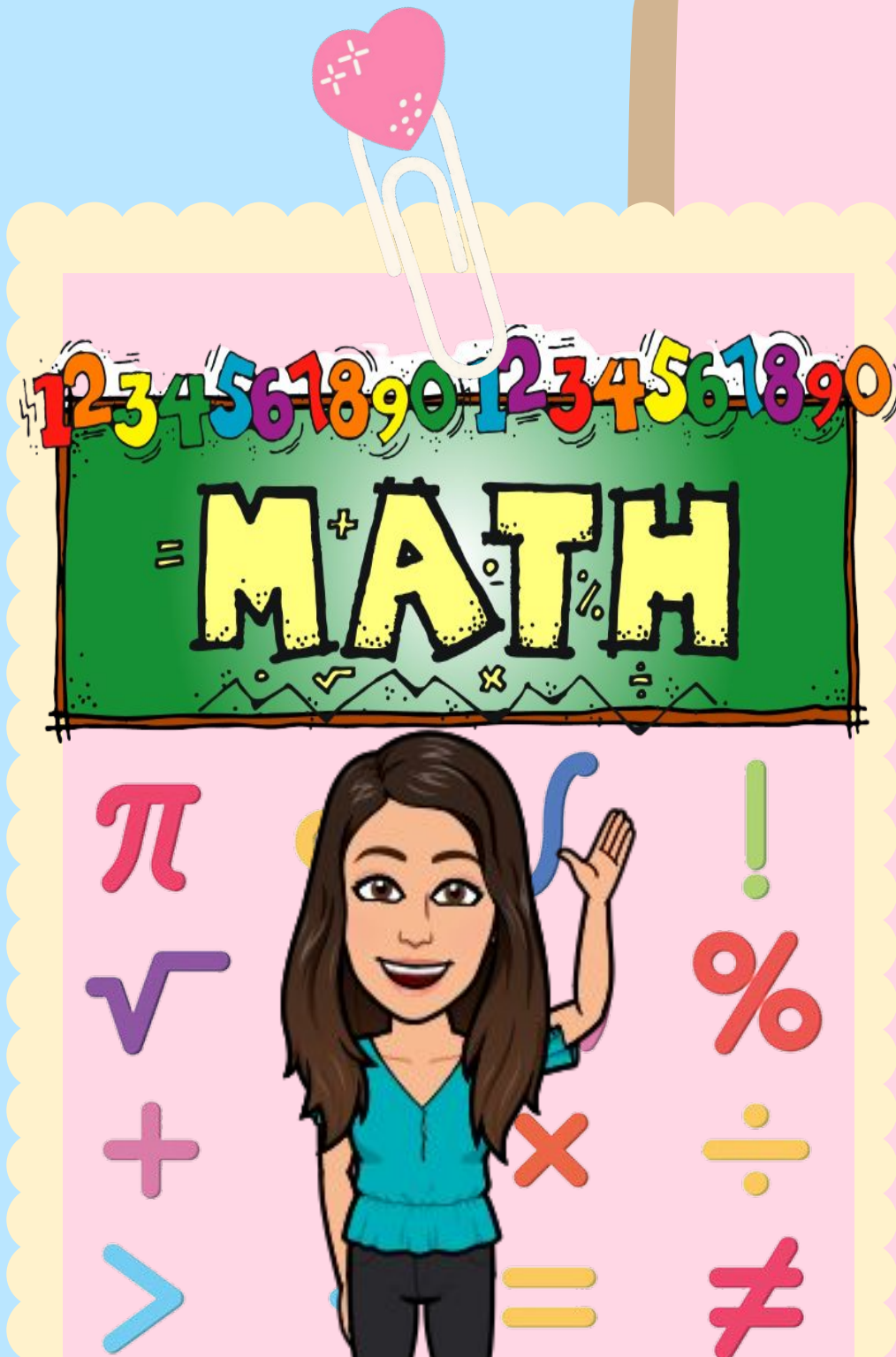



Archie

Homework

- Archie url:
sis.archimedean.org
-Navigate to: "Homework"-
"Elementary"
-Select student's Class section
- If there is a problem printing homework, please contact me **before** the HW is due. If your child is in ACC please contact
acchomework@archimedean.org
before HW is due

Communications

- Emails are the best way to communicate.
- Please make sure I have your most up to date email address.
- Include: Student first and last name and class section.
- Please allow 24 hrs. for a response.
- Strategist will upload Weekly Newsletter on Archie with class information and reminders.



The background is a light pink color. In the center is a large, light yellow rectangular box with rounded corners containing the text 'Grading Policy'. To the left of this box is a blue spiral-bound notebook with a pink paperclip and a yellow pencil with a pink eraser. Above the box are two yellow sticky notes and a pink flower. To the right is a yellow clipboard with a pink cherry and a blue flower. In the bottom right corner is a white card with a pink scalloped border featuring a rainbow and the word 'TEACHER'.

GR Grading Policy



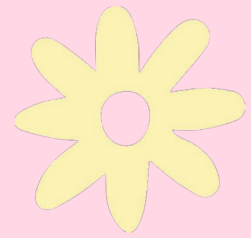

Grade Categories/Weights:

Classwork: 40%
Homework: 15%
Tests: 25%
Quizzes/Projects: 20%

Grade Scales:

E= Excellent: 3.5-4.0
G= Good: 2.5-3.0
S= Satisfactory: 1.5-2.0
M= Minimal: 1
U= Unsatisfactory: 0
Z= Zero: 0

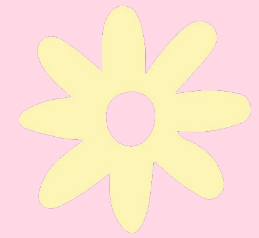

Important Grading Policies:

- Unexcused absences/ tardies will receive a "Z" (zero) for missed classwork/tests. Excused absences will be marked "X" (excused), or if time-permitting will do make-up classwork/test for full grade earned.
- Unexcused late HW will receive an incrementally lowered grade for each day late. After 1 week it is a "Z".



Thank you for your time!



Ms. Silvestros
michella.silvestros@archimedean.org