

Name: _____ Section: _____

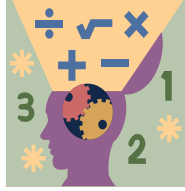

Homework

This week we start chapter 5: Time Measurement and Intervals.

Complete homework daily based on the schedule provided below. **Please do not work ahead on homework assignments.** Failure to complete homework will result in points deducted.

Reminders

Please have your child use Reflex Math to master and reinforce their fact fluency. The 3rd Grade curriculum depends on a strong foundation in multiplication and division facts.

Extra Practice

Additional practice for the daily lesson is available on HMH. To access login in into HMH, go to assigned lessons. There you can find the assigned lessons for extra practice.

Notes

Homework should be completed before **Monday, October 2nd**. Students must prove and show all their work. Scholars should use a separate sheet of paper if they need additional space. Failure to show work or packets submitted after the due date will result in a lower grade. If a scholar struggles with a lesson, they can review the lesson on HMH. Please feel free to contact me with any questions or concerns at diana.charaf@archimedean.org.

Tuesday, September 26th – QQ1 and QQ2 on IXL

Wednesday, September 27th –pages:169 and 170

Thursday, September 28th – RR1 on IXL

Friday, September 29th - RR2 on IXL

Name _____

LESSON 5.2

Practice and Homework

a.m. and p.m.

Go Online

Interactive Examples

Write the time for the activity. Use a.m. or p.m.

1. eat lunch



12:20 p.m.

2. go home after school



3. see the sunrise



4. go for a walk



5. go to school



6. get ready for art class



Write the time. Use A.M. or P.M.

7. half past midnight

8. half past 4:00 in the morning

Problem Solving



9. Jaime is in math class. What time is it? Use a.m. or p.m.



10. Carsten began practicing his trumpet at fifteen minutes past three. Write this time using a.m. or p.m.

11. **WRITE** *Math* Write your schedule for today. List each activity with its starting time. Write a.m. or p.m. for each time.

Lesson Check

12. Ferdinand is doing his homework. What time is it? Use a.m. or p.m.



13. After he finished breakfast, Mr. Edwards left for work at fifteen minutes after seven. What time is this? Use a.m. or p.m.

Spiral Review

14. Write two division equations related to the multiplication equation

$$4 \times 6 = 24$$

15. There are 50 toothpicks in each box. Hilda buys 4 boxes for her party platter. How many toothpicks does Hilda buy?

16. A pet store sold 145 bags of beef-flavored dog food and 263 bags of cheese-flavored dog food. How many bags of dog food were sold?

17. Compare. Write $<$, $>$, or $=$.

$$2,347 \bigcirc 2,367$$