Name:_____ Section: 4A, 4B, 4C, 4D, 4E

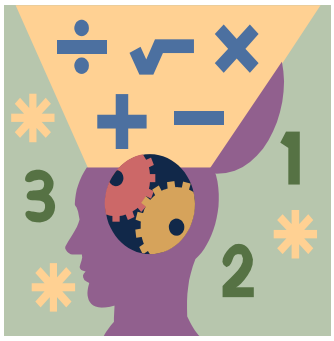

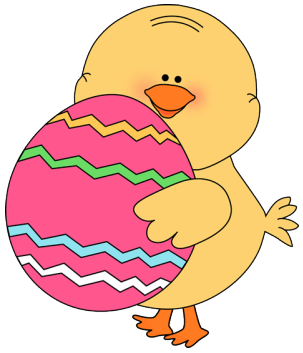

Homework

Hello Scholars and Parents

Below please find your homework assignments for the week of April 6th. All homework assignments should be submitted using the Archie Portal by Sunday April 12th.

When accessing the Archie Portal (www.sis.archimedean.org) please make sure you are using **Firefox or Internet Explorer**. All uploaded homework files must be in **PDF format.**

If you do not have access to a scanner, there are many free scanning apps available that will convert the file to pdf format for your convenience. The following video provides a tutorial explaining how to upload assignments onto Archie. If you need any further assistance uploading homework, please let me know.

https://youtu.be/T8H6tH-oMtE

Notes

Scholars **MUST** take the time to **prove and show** all their work in Performance Coach.

Monday	April 6th	– Performance Coach pages 74 – 76, Questions 1- 14 Upload to Archie by Sunday April 12th
Tuesday	April 7th	– 1 –Ready lesson (next lesson in the scholar's path)
Wednesday	April 8th	– Performance Coach pages 90 – 92, Questions 1- 13 Upload to Archie by Sunday April 12th
Thursday	April 9th	– 1 –Ready lesson (next lesson in the scholar's path)
Friday	April 10th	– No School - Teacher Planning Day

Monday April 6th	Tuesday April 7th	Wednesday April 8th	Thursday April 9th	Friday April 10th